



PEARCEDALE PRIMARY SCHOOL NEWSLETTER ISSUE 3

Year 5 Camp Beechworth

Last week, I had the absolute honour travelling to Beechworth with our wonderful Year 5 students! As a school we should be so proud of these students in the way they modelled all of the school values and displayed impeccable manners.

The camp is a learning camp - they learnt about early gold discovery, bushrangers and the story of Ned Kelly. They also attended Beechworth Honey and got to try many varieties of honey whilst learning about the importance of bees. They even managed to find a small amount of gold! I was also lucky enough to be accompanied by 50+ children most mornings for my early walk - the children loved learning lots of extra things during these walks and enjoyed solving questions asked.

Payments

Over the past few weeks we have been in the difficult position of having to have children not attend various events because payments and forms have not been completed by due dates. Multiple reminders are sent out by both office staff and teachers and the cut off dates are important to be met. Following the closure of each event, staff spend a lot of time planning, booking buses, groups etc. To allow late payments has a significant impact for staff and is unacceptable. As a parent please note the dates that payment/forms are due and complete this process by this date. No child will then be in the sad situation that they miss out. This is not what we as a school and you as a parent want!

Dogs on School Grounds

Another School Council policy that is being challenged at the moment relates to dogs being on site at drop off and pick-up. Currently we have a number of dogs being carried onto the school site believing that this will mitigate the school policy. We have many students who have anxieties with dogs. All dogs must remain off site and we ask that you please respect the School Council policy....your assistance is gratefully appreciated.

ANZAC Day

Yesterday the Pearcedale community came together as one and commemorated ANZAC Day with a dawn service. As a grandson of a soldier who survived WW1 and in particular fighting at Gallipoli it makes me so proud to belong to a community who shows such respect for this important date in Australian History.

Our School Captains and along with other Student Leaders represented the school laying a wreath on behalf of the school in this very moving ceremony.

Today we also held an ANZAC assembly with all of our students and I was so proud of how respectful our students were during this assembly.

Huge thanks to Mark Kinder from the RSL who spoke about ANZAC.

Simon



REMINDERS

Mon 29th - Fri 3rd May
Year 6 Camp

Fri 10th May
Mothers Day Stall

Mon 13th May
Year 1 excursion - Briars

Mon 13th - Fri 17th May
Education Week

Mon 20th May
Curriculum Day
No School

Wed 22nd / Thurs 23rd May
Year 3 excursion
Como House

Wed 29th May
Divisional Cross Country

Wed 5th June
Year 2 Science Discovery
Dome Incursion

Thurs 6th June
Marine Ambassador
Workshop

Fri 7th June
Curriculum Day

Monday 10th June
Kings Birthday
No School



2024 Student Attitudes to School Survey (AtoSS)

Dear Parent / Caregiver / Guardian,

This letter is to inform you about the 2024 Student Attitudes to School Survey (AtoSS), which will be administered to all government school students in Years 4 to 12.

About the survey

The AtoSS is a voluntary annual student survey offered by the Department of Education to assist schools and the department to gain an understanding of students' perceptions and experience of school. We value student voice as a means to improving student engagement, wellbeing and quality instruction and will be asking your child about their thoughts and feelings in relation to their school, their learning, peer relationships, resilience, bullying, health and wellbeing, physical activity, and life in general. ORIMA Research Pty Ltd has been contracted by the department to administer the online survey and will provide support to schools throughout the survey period via a telephone hotline and email.

This year, the survey will be conducted at your school from 6th May until 14th June.

What are the benefits?

Young people enjoy having a say! This survey has been running for nearly 20 years and is invaluable in helping schools understand student views to plan programs and activities to improve your child's schooling experience. The survey responses also help the Department of Education understand how student's learning experiences can be improved.

What are the risks?

While we do not anticipate many risks of participation, some students may find some of the survey questions personal and sensitive in nature. Should you agree for your child to participate, they are still free to skip questions or to withdraw at any stage if the survey makes them upset or uncomfortable. A teacher will be present during the survey to support students.

The questions are selected from validated survey instruments used in Australia and around the world, are strength-based, and tailored for each year level group.

What will my child be asked to do?

Your child will be invited to complete the survey **online during class time** using a purpose built secure online survey tool.

It is important to note that we are not in any way "testing" your child. Please note:

- Student participation in the survey is voluntary and students may withdraw at any time.
- The survey is available in a variety of different versions to enable all students to participate.
- The survey will take around 20-45 minutes to complete.

How is my child's confidentiality protected?

Your child will be provided with a unique login to complete the survey from their teacher. The student login is an assigned identifier that will be used by the department to link data for analysis and research purposes only. Identifiable information, such as student name or Victorian Student Number (VSN) is **not** used for linking datasets. Some student demographic data (i.e. year level, gender, age, Aboriginal and/or Torres Strait Islander status) is derived from department-held administrative records and is linked to the individual student login ID during survey set up work to support survey administration.

ORIMA Research will only use student personal information for research purposes to facilitate the administration and data collection of the Attitudes to School Survey. To ensure the confidentiality of your child's responses is protected at all times, personally identifiable data will not be recorded in the survey response file that ORIMA Research provides to the department. All data is stored on servers located in Australia and access is restricted to staff who are working on the project.

All information collected about your child will be handled in accordance with the *Privacy Data and Protection Act 2014* (Vic), the *Health Records Act 2001* (Vic) and the *Public Records Act 1973* (Vic), as well as the Department's [Schools' Privacy Policy](#).

Please note that consistent with the above legislation and our policy, there are instances where we may be required by law to share information provided by your child. For example, where there is a threat to your child's health and safety.

How will results be reported?

Aggregated state-wide survey data will be used to report on initiatives and may also be used in public discussions of issues relating to student engagement and wellbeing. An example of how survey data has been previously used includes reporting levels of student engagement in the Performance Summary in the Annual Report to the School Community.

The survey results will also be reported back to the school in aggregate form throughout the survey period. Data or results about individual students will not be shared with schools. All survey data that is made available in reports are for groups of students only so that no individual student can be identified. Where there are low numbers of students, the data will be suppressed so that the school cannot view the results for that group.

Your school may share the results of the survey with parents and carers.

Options for participation

Participation in this survey is **voluntary**. If you **do not** wish for your child to do the survey, please opt out via email to your school: pearcedale.ps@education.vic.gov.au before the survey commences on Monday 6th May 2024.

Student personal information will be shared with ORIMA Research to facilitate survey preparations prior to this opt out process.

If you opt your child out of participating, then your school will ensure that your child is not provided with access to the survey.

Student details will be deleted by ORIMA Research at the conclusion of the survey.

If your school does not receive a Refusal of Consent email before the survey commencement date, as above, this will be taken as your consent for your child to participate in the 2024 Attitudes to School Survey. However, as noted above the survey is voluntary: even with your consent, your child can choose to skip questions or withdraw at any time.

Further information about this survey, including the questions your child will be asked to answer, please visit the department's [survey information page](#).

If you would like more information, please speak to your child's teacher, or contact the department at school.surveys@education.vic.gov.au.

Yours sincerely,
Department of Education, Victoria

CONVEYANCE ALLOWANCE - TERM 1 2024

Students who meet the Department of Education and Early Childhood Development's

criteria are able to claim a conveyance allowance to assist with their travel costs to school by private car.

The main criteria for student eligibility are:

attend their nearest recognised special setting (Facility for Deaf and Hard of Hearing)

OR

• You must live more than 4.8km from Pearcedale Primary School and Pearcedale Primary School is the closest government school to your residential address.

If you believe that you may be eligible please contact the office on 5978 6250.

Applications must be returned by 8th March 2024

CSEF - CAMPS, SPORTS AND EXCURSIONS FUND

Dear Parents and Guardians,

If you hold a valid means-tested concession card or are a temporary foster parent, you may be eligible for CSEF.

A special consideration category also exists for asylum seeker and refugee families.

The allowance is paid to the school to use towards expenses relating to **camp**s, **excursions or sporting activities** for the benefit of your child.

The annual CSEF amount per student is

- \$150 for primary school students
- \$250 for secondary school students

HOW TO APPLY

New applicants should contact the school office or download the attached CSEF application form.

If you received CSEF at your child's school last year, you do not need to complete an application form this year unless there has been a change in your family circumstances.

You only need to complete an application form if any of the following changes have occurred:

- **New student enrolments; your child has started or changed schools this year - e.g Foundation Student**
- **Changed family circumstances; such as a change of custody, change of name, concession card number, or new siblings commencing this year.**

Eligibility Date

For concession card holders, CSEF eligibility will be subject to the parent/legal guardian's concession card being successfully validated with Centrelink on **29 January 2024 and/or 15 April 2024.**

Please contact our school office on 5978 6250 if you have any queries.

Parliament and Civics Education Rebate

Students from our school will soon be undertaking an education tour of the national capital. Students will be given the opportunity to participate in a variety of educational programs with a focus on Australia's history, culture, heritage, and democracy.

The Australian Government recognises the importance of all young Australians being able to visit the national capital as part of their Civics and Citizenship education. To assist families in meeting the cost of the excursion the Australian Government is contributing funding of \$45.00 per student under the Parliament and Civics Education Rebate program towards those costs.

The rebate is paid directly to the school upon completion of the excursion.

FINANCIAL ASSISTANCE INFORMATION FOR PARENTS

Every Victorian child should have access to the world of learning opportunities that exist beyond the classroom. The Camps, Sports and Excursions Fund helps ensure that no student will miss out on the opportunity to join their classmates for important, educational and fun activities. It is part of making Victoria the Education State and the Government's commitment to breaking the link between a student's background and their outcomes.

CAMPS, SPORTS & EXCURSIONS FUND (CSEF)

School camps provide children with inspiring experiences in the great outdoors. Excursions encourage a deeper understanding of how the world works while sports teach teamwork, discipline and leadership. All are a part of a healthy curriculum.

CSEF is provided by the Victorian Government to assist eligible families to cover the costs of school trips, camps and sporting activities.

If you hold a valid means-tested concession card or are a temporary foster parent, you may be eligible for CSEF. A special consideration category also exists for asylum seeker and refugee families. The allowance is paid to the school to use towards expenses relating to camps, excursions or sporting activities for the benefit of your child.

The annual CSEF amount per student is:

- \$150 for primary school students
- \$250 for secondary school students

MORE INFORMATION

For more information about CSEF visit:

<https://www.education.vic.gov.au/about/programs/Pages/csef.aspx>

HOW TO APPLY

New applicants should contact the school office to obtain a CSEF application form or download from the website below.

If you applied for CSEF at your child's school last year, you do not need to complete an application form this year unless there has been a change in your family circumstances.

You only need to complete an application form if any of the following changes have occurred:

- **new student enrolments;** your child has started or changed schools this year.
- **changed family circumstances;** such as a change of custody, change of name, concession card number, or new siblings commencing this year.

Check with the school office if you are unsure.



Camps, Sports and Excursions Fund APPLICATION Form

School Name

School REF ID

Parent/legal guardian details

Surname _____

First name _____

Address _____

Town/suburb _____ State _____ Postcode _____

Contact number _____

Centrelink pensioner concession **OR** Health care card number (CRN)

- - - **OR**

Foster parent* **OR**

Veterans affairs pensioner (Gold Card)**

*Foster Parents must provide a copy of the temporary care order letter from the Victorian Department of Families, Fairness and Housing (DFFH).

**Applicants must provide a copy of the Veteran Affairs Gold card.

Student details

Child's surname	Child's first name	Student ID	Date of birth (dd/mm/yyyy)	Year level

I authorise the Victorian Department of Education (DE) to use Centrelink Confirmation eServices to perform an enquiry about my Centrelink customer details and concession card status to enable the business to determine if I qualify for a concession, rebate or service. I also authorise the Victorian Department of Families, Fairness and Housing (DFFH) to provide the results of any enquiry to DE regarding temporary care orders.

I understand that:

- DFFH or Centrelink will use information I have provided to DE to confirm my eligibility for the Camps, Sports and Excursions Fund and will disclose to DE personal information including my name, address, payment and concession card type and status.
- This consent, once signed, remains valid while my child is enrolled at a registered Victorian school unless I withdraw it by contacting the school.
- I can obtain proof of my circumstances/details from DFFH and provide it to my child's school so that my eligibility for the Camps, Sports and Excursions Fund can be determined.
- If I withdraw my consent or do not alternatively provide proof of my circumstances/details, I may not be eligible for the Camps, Sports and Excursions Fund provided by DE.
- Information regarding my eligibility for the Camps, Sports and Excursions Fund may be disclosed to DFFH and/or State Schools Relief for the purpose of evaluating concession card services or confirming eligibility for assistance.

You can request access to the personal information that we hold about you, and to request that any errors be corrected, by contacting your child's school.

Signature of applicant _____

Date ____ / ____ / ____

Camps, Sports and Excursions fund eligibility

Below are the criteria used to determine a student's eligibility for the Camps, Sports and Excursions Fund (CSEF).

Criteria 1 – Eligibility

To be eligible* for the fund, a mature minor of sixteen years of age or over, a parent or legal guardian of a student attending a registered Government or non-government Victorian primary or secondary school must:

- on the first day of Term one, or;
 - on the first day of Term two.
- a) Be an eligible beneficiary within the meaning of the State Concessions Act 2004, that is, be a holder of Veterans Affairs Gold Card or be an eligible Centrelink Health Care Card (HCC) or Pensioner Concession Card (PCC) holder, OR
 - b) Be a temporary foster parent, and;
 - c) Submit an application to the school by the due date.

* A special consideration eligibility category also exists. For more information, see: [Camps, Sports and Excursions Fund \(CSEF\): Eligibility | education.vic.gov.au](https://www.education.vic.gov.au/csef/eligibility)

Mature minors or parents who receive a Carer Allowance on behalf of a child, or any other benefit or allowance not income tested by Centrelink, are not eligible for the CSEF unless they also comply with one of (a) or (b) above.

Criteria 2 - Be of school age and attend school in Victoria

School is compulsory for all Victorian children aged between six and seventeen years of age inclusive.

For the purposes of CSEF, students may be eligible for assistance if they attend a Victorian registered primary or secondary school. Typically, these students are aged between five and eighteen years inclusive.

CSEF is not payable to students attending pre-school, kindergarten, home schooling, or TAFE.

Eligibility Date

For concession card holders, CSEF eligibility will be subject to the parent/legal guardian's concession card being successfully validated with Centrelink on **29 January 2024 and/or 15 April 2024**.

Payment amounts

CSEF payment amount

The CSEF is an annual payment to the school to be used towards camps, sports and/or excursion expenses for the benefit of the eligible student.

- Primary school student rate: \$150.00 per year.
- Secondary school student rate: \$250.00 per year.

The CSEF is paid directly the school and will be allocated by the school towards camps, sports and/or excursion costs for your child.

For ungraded students, the rate payable is determined by the student's date of birth. For more information, see: [Camps, Sports and Excursions Fund \(CSEF\): Payment amounts | education.vic.gov.au](https://www.education.vic.gov.au/csef/payment-amounts)

Foundation and Year 7 government school students who are CSEF recipients are also eligible for a uniform voucher. Schools are required to make applications on behalf of parents, so please register your interest at the school.

How to complete the application form

NOTE: ALL SECTIONS MUST BE COMPLETED BY PARENT/LEGAL GUARDIAN

1. Complete the PARENT/LEGAL GUARDIAN DETAILS section.
Make sure that the Surname, First Name, and Customer Reference Number (CRN) details match those on your concession card. You will also need to provide your concession card to the school.
If you are claiming as a Foster Parent or a Veteran Affairs Pensioner, you will need to provide a copy of documentation confirming your status as a temporary Foster Parent or provide your Veterans Affairs Pensioner Gold card to the school.
2. Complete the STUDENT/S DETAILS section for students at this school.
3. Sign and date the form and return it to the school office as soon as possible. The CSEF program for 2024 closes at the end of term two 2024.

CSEF payments cannot be claimed retrospectively for prior years.

Queries relating to CSEF eligibility and payments should be directed to the school.

Grade 2 Term 2

We hope you all have had a great break, got lots of rest and are reset and ready for a term full of learning!

Reading

In Term 2 we'll be looking closely at rich texts by unpacking vocabulary, finding literal information, determining the main idea, understanding author's purpose, and author's craft. We will also be exploring questioning (asking & answering), inferring and summarising. Students are required to bring their diaries to school to help track nightly reading, if diaries have been misplaced, a notebook can be used instead.

Writing

In Term 2, Grade 2 will be working on narrative and procedural writing. We'll look at the purpose of both genres, topic ideas, organisation of the style including structure of paragraphs, revising, editing and publishing. Students will conference with their peers and teachers throughout the process with a focus on crafting well built sentences, punctuating, capitalisation as well as word choice.

Mathematics

Term 2 is a busy term for Mathematics! We'll be exploring the connection between addition and subtraction, number sentences and worded problems. We'll dive into the concept of time, exploring both analogue and digital clocks and explore telling the time to the half and quarter hour. We will continue to use chance vocabulary such as likely, unlikely, certain and impossible.

Wellbeing

In Term 2, Grade 2 will focus on bucket filling. Bucket filling is using actions and words to help others feel good about themselves. Our Term 2 Respectful Relationships topic is 'Gender and Identity' where students reflect on their identity, their likes, dislikes and strengths, they develop an awareness of positive and negative gender norms, challenge negative gender norms and develop an appreciation of difference.

Inquiry

In Term 2 we are exploring **change** in our world. We will observe how everyday materials can be physically changed and conduct experiments involving making popcorn and jelly. We will look closely at the changes that occur during the lifecycle of a butterfly. We will observe changes in the night sky and weather and its affects on wildlife. We are very lucky to have secured the Space Discovery Dome Incursion this term, details will be available via Compass shortly.

You can help by:

Ensuring your child reads nightly and talking about what they are reading before, during and afterwards. Encourage the writing of lists, letters and stories. Playing games such as Monopoly and Yahtzee, and card and dice games to reinforce addition and subtraction. Talk about time within your lives. Use clocks and watches as much as possible. Definitely not compulsory but a handy tip we usually pass on to families is that a time teacher watch can be very handy to have. Kmart stock two different colours for \$10 each, more expensive designs can be found online or in education stores. Wearing an analogue watch is an easy way to help your child practise telling the time.



Outside School Hours Care Newsletter

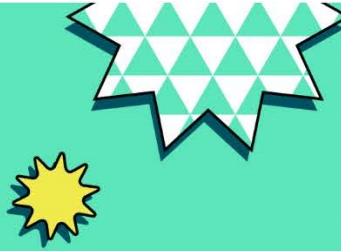

23rd/04/2014

PEARCEDALE PRIMARY SCHOOL

Your
OSHC.



A message from your Coordinator

Dear Parents and Families.

Welcome back to Term 2. We welcome all the new families, who are enrolled in OSHC this term. We have prepared a variety of different activities, games, and create a safe, welcoming, inclusive environment for all ages children.

Our children, had great fun, with interesting activities and excursions, during the last Rocketeers School Holiday Program.

Last week, our theme was, "Back to School", and we had a fun filled week at our centre, as children, indulged in various activities, such as, Paint Scrape Art, Moon Foil Painting, that sparked, their creativity, and interests. This week is also filled with creative experiences, that help the children, to bring out their creativity, through Art and Craft, and Imaginary play, through lots of activities: Paint the Earth, ANZAC Soldier Silhouette, and DIY Hanging Poppies, to celebrate the Earth Day and ANZAC Day.

We excited to share, last term, we won, the Big Art Competition, and we appreciate, the children's efforts, and engagement, they put in, and we are looking forward, for more exciting activities, in the coming up weeks for the next Competition.

Just to remind, we are now running, Lunch Break Club, every Fridays, from 1:50pm to 2:30pm, and all children are welcome to join and enjoy some activities in our service room.

Please do not hesitate, to come down and have a chat, if you have any concerns, as we are here for any support, with your child's needs.

Thanks

Susana and Wendy.

Activities

- Rainbow Snakes
- Paperplate Frisbee
- Star Wars

Make a booking

Join in the fun of Outside School Hours Care activities and experiences with Your OSHC and Rocketeers.

Book now



Register free and book in 24/7 via our app

To attend our program, you must register your child. You can register an account with us at pp.campastralia.com.au or by downloading our Camp Australia smartphone app from the Apple App Store or on Google Play. Once registered, it's easy to make bookings and manage your account.

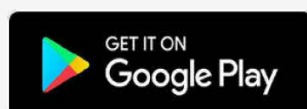
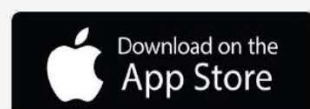



KINDNESS AWARD

This certificate is awarded to

Violet Dummett

For being outstanding at sharing
and supporting others.

Thank you for your kindness!

Miss Cartwright
Miss Cartwright

22/3/2024
Date

Kindness matters!



KINDNESS AWARD

This certificate is awarded to

Veronica Hulsen

For always considering other
people, and caring for and
supporting them.

Thank you for your kindness!

Miss Cartwright
Miss Cartwright

22/3/2024
Date

Kindness matters!



KINDNESS AWARD

This certificate is awarded to

Maddison Roberts

For selflessly dedicating time to
taking care of the environment.

Thank you for your kindness!

Miss Cartwright
Miss Cartwright

22/3/2024
Date

Kindness matters!



KINDNESS AWARD

This certificate is awarded to

Niamh Clarke

For helping to brighten the
birthday of a stranger, who was
going through a very challenging
time.

Thank you for your kindness!

Miss Cartwright
Miss Cartwright

22/3/2024
Date

Kindness matters!





PEARCEDALE PRIMARY SCHOOL



TERM 2 2024

CANTEEN MENU



Nutritional Guide

All The Food in this Canteen Menu has been ranked by Nutrition experts using smiley faces. This allows you to make informed choices about your child's daily nutritional requirements.

😊😊=Green 😊=Amber

This Menu is in line with the DET School Canteen and other School food Policy "

Whilst we offer Gluten Free choices they are prepared with care in a Gluten environment

WWW.STIRCRAZYKIDS.COM.AU

Facebook/stircrazykidscanteen

ON-LINE LUNCH ORDERS

You can order your child's lunch online

Stir Crazy Kids



Download the App at the App Store or Google play

We will have everything ready to go to make Lunch orders easy. All you need to do is register, add your kids, don't forget their grades, choose their lunch. Add it to your cart and checkout for all students together and we will take care of the rest.

Ordering closes the day before at 12midnight for Monday to Thursday. Fridays orders close at 12 Noon Thursdays.

Need some help! support@stircrazykids.com.au

Call or Text Donna 0405110407

CANTEEN LUNCH ORDERS

For orders direct to Canteen Please write the following details for your child's lunch order on a Paper Bag; Child's Name & Grade, Food order, Cash amount enclosed Food Allergies in Red Pen Please provide one bag per order *If a bag is not supplied 30c for a bag will need to be included. * To help us to comply with Food Safety Regulations all Paper Bags must be new



Grab a Coffee or Hot Choc

on Canteen Days

Hot Chocolate \$3.50

Coffee \$4.00

Tea \$2.00

Light Milk and Soy Available

TUMMY TEASERS

Available for lunch orders and every Canteen day at Recess and Lunchtime

😊😊	Orange 1/4	.60c
😊😊	Slinky Apple	\$1.30c
😊😊	Slice of Fruit in Season	\$1.50c
😊😊	Mini Muffin	\$1.30c
😊😊	Anzac Biscuit	\$1.30c
😊😊	Gluten Free cookie	\$1.40c
😊😊	Garlic Bread	.60c
😊😊	Jumpys (Chicken/Salt&Vin)	\$1.20
😊😊	Veggie Chips (Gluten Free)	\$2.20
😊😊	Grain Waves	\$2.20
😊😊	Cobs Pop Corn	\$2.20
😊😊	Plain Small Bag	\$1.00
😊😊	Ginger Bread People	\$2.70
😊😊	Vaalia Yoghurt Tubs— 100ml	\$2.00
😊😊	Tropical, Mixed berries & Blueberry Available fresh or Frozen	
😊😊	Yoghurt Tubs— 100ml	\$1.70
😊😊	Topped with Fruit Coulis	.30
😊😊	Strawberry Mango or Passion fruit	
😊😊	Quelch—Frozen Fruit Icy Pole	\$1.00

DRINKS



😊😊	Juice Box 250ml— Apple/Orange	
😊😊	Apple & Blackcurrant	\$2.80
😊😊	Oak Milk 300ml	
😊😊	Choc / Straw/Van	\$3.30
😊😊	Plain Milk	\$3.30
😊😊	Lactose Free Choc Milk	\$3.30
😊😊	Hot Chocolate	\$3.50
😊😊	Bottled water	\$2.20

Prices include the new State Gov Container tax

Pearcedale Primary School

SPECIAL MEAL DAYS

MUNCHY MONDAY

😊😊	Egg & Bacon Roll	\$6.00
	Add Cheese slice	\$1.00
	Tomato sauce	30c

TASTY TUESDAY

😊😊	Steamed Dim Sims	\$1.50
	Gluten Free	\$1.80
	Soy sauce	.10

WICKED WEDNESDAY

😊😊	Crispy Chicken Tender Wrap	\$5.50
	With Lettuce and Mayonnaise	
	Add cheese	\$1.00
	Add Lactose free cheese	\$1.50

TEMPTING THURSDAY

😊	Mrs Macs Sausage Roll	\$4.00
😊	Mrs Macs Meat Pie	\$6.00
😊	Gluten Free Pie	\$7.00
😊😊	Vegan Pie	\$6.50
	Tomato sauce	30c

FANCY FRIDAY

😊	Hot Dog or Vegan sausage	
	In a white long roll	\$5.00
	Add Cheese	\$1.00
	Lactose free cheese	\$1.50
	Vegan Cheese	\$1.50
	Tom sauce or mustard	.30ea

SPECIAL MEAL DEAL

Include an Oak Milk or Plain Milk for \$3.10

Add a Slinky Apple, Anzac or a Mini Muffin for 1.10 each

RIGHT-ON-WRAPS

Mon -Thurs

Tortilla Style Wrap with your choice of:

😊😊	Cheese & Salad	\$6.50
😊😊	Ham & Salad	\$7.50
😊😊	Chicken & Salad	\$7.50
😊😊	Tuna & Salad	\$7.50

Add cheese for \$1.00. Lactose free cheese \$1.50 or avocado for \$1.50

SUPER SALAD BOWL

Mon -Thurs



Super Salad Bowl \$6.00

Lettuce, Tomato, Carrot, Cucumber & Cheese

Add Chicken, Ham Tuna or

Avocado for \$1.50

Lactose free cheese add \$1.00

HOT ITEMS ANY DAY

Meal Deal Any Day

😊😊	Penne Pasta & Oak Milk	\$8.60
	Add a Slinky Apple, Anzac or a Mini Muffin for 1.10c each	

😊😊	Penne Pasta with Cheese	\$5.50
	(Available Gluten Free)	\$6.50
😊😊	Mini Corn Cob	\$1.50
😊😊	Hard Boiled Egg	\$1.50
😊😊	Chicken Zoomer with cheese	\$6.00
😊😊	Tuna, Chicken or Ham Melt	
	Toasted with Corn & cheese	\$6.00
😊😊	Pita Pizzas Margarita	\$4.50
	Garlic & Cheese	\$4.50
	Cheese & Vegemite	\$4.50
	Ham & Cheese	\$5.00
	Hawaiian	\$5.50

Substitute with lactose free or Vegan Cheese for \$1.00

SUPER SANDWICHES

& ROCK 'N' ROLLS Mon-Thurs

Your Choice White Hi Fibre/Wholemeal Rolls are available for an extra 80c

Gluten Free Bread \$1.00 Lactose Free Cheese .60c

😊	Vegemite	\$3.00
😊	Honey	\$3.00
😊😊	Cheese	\$3.50
😊😊	Cheese & Vegemite	\$4.00
😊😊	Cheese & Lettuce	\$4.50
😊😊	Cheese & Tomato	\$4.50
😊😊	Egg	\$4.00
😊😊	Egg & Lettuce	\$5.00
😊😊	Fresh Chicken	\$4.50
😊😊	Fresh Chicken & Salad	\$6.50
😊😊	Ham	\$4.50
😊😊	Ham & Salad	\$6.50
😊😊	Ham & Cheese	\$5.50

Extra fillings, Tomato, Cheese, Carrot, Lettuce. All extra fillings are \$1.00 each Avocado \$1.50 Substitute with lactose free or Vegan Cheese for \$1.00

Truly Tasty Toasties

😊	Vegemite	\$3.00
😊😊	Cheese	\$3.40
😊😊	Ham	\$4.40
😊😊	Ham & Cheese	\$4.90
😊😊	Chicken & Cheese	\$4.90
😊😊	Cheese & Vegemite	\$3.70
😊😊	Cheese & Tomato	\$3.90
😊😊	Ham, Cheese & tomato	\$5.50

Substitute with lactose free or Vegan Cheese for \$1.00

Order online Details PTO

NURTURING STUDENTS' PASSIONS

YOUR GUIDE TO MIDDLE SCHOOL STUDENT PROGRAMS

Meet our program leaders and find out more information on our middle school programs and our NEW Student Athlete program in 2025



ELSABETH
MURDOCH
COLLEGE
PATHWAY TO SUCCESS

Thursday
2nd May
Langwarrin
Performing Art
Centre

EMC Combine Student Athlete Program

The Murdoch Program (TMP)

The Aspirant Leaders (TAL)

Leaders in Sport (LIS)

Performing Art Collective (PAC)



SCAN ME

Book to attend
via the QR code
above or via our
College website



City of Casey

KINDERGARTEN OPEN AFTERNOON

City of Casey delivers 3- and 4-year-old funded programs in each of our quality kindergartens. All council managed kindergarten programs are free.

Our open afternoons are a great opportunity to:

- Visit your local City of Casey Kindergarten.
- Experience our play-based programs.
- Meet the current teaching team.
- Explore a sessional kindergarten program with your child prior to the start of their kindergarten year.

For further information on our kindergarten programs please see:

[KINDERGARTEN HANDBOOK](#)

[WELCOME TO KINDERGARTEN](#)



WHEN

Wednesday 15th May
1:30pm – 3:00pm

WHERE

To discover which of our Kindergartens are hosting an open afternoon, please visit:



[https://
www.casey.vic.gov.au/
find-kindergarten](https://www.casey.vic.gov.au/find-kindergarten)

ENROLMENTS ARE NOW OPEN FOR 2025

To register please visit:

[https://www.casey.vic.gov.au/register-
kindergarten](https://www.casey.vic.gov.au/register-kindergarten)

